

ROOF NOTES
 FIBRE CEM. ROOF SHEETS (BIG SIX)
 ON 76x50 PURLINS @ 800% ON 152x50
 RAFTERS @ 1000% ON 114x38 WALL P.
 ALL TIED DOWN WITH GALV. ROOF TIES
 3-COURSES DOWN & MADE GOOD.
 ROOF PITCH TO MATCH EXISTING.
 8mm NUTEC CEILING ON 38x50 BRANDING
 @ 400%.
 PROVIDE PVC GUTTERING & Ø 80 PVC
 R.W. DOWN PIPES, 225x12 FIBRE CEM.
 FASCIAS TO MATCH EXISTING

FLOOR CONSTR.
 30mm GRANO SCREED ON 80mm THICK
 CONC. SURFACE BED ON 250mm GUNPLAS
 ON SAND-BED ON WELL COMPACTED
 HARD CORE FILLING

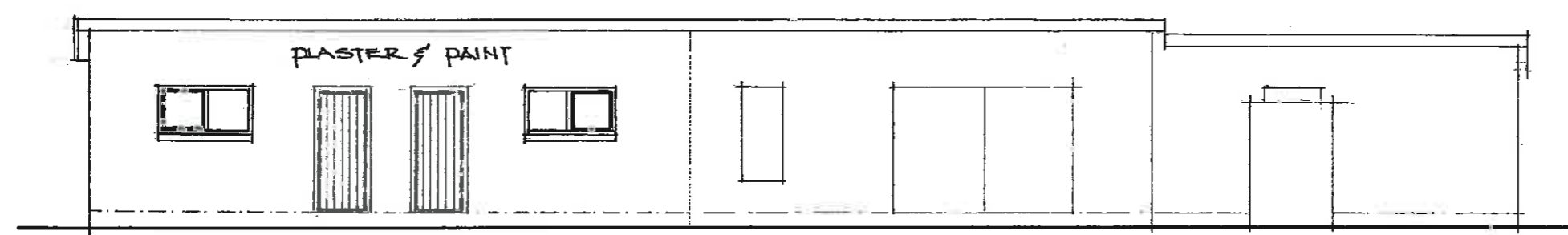
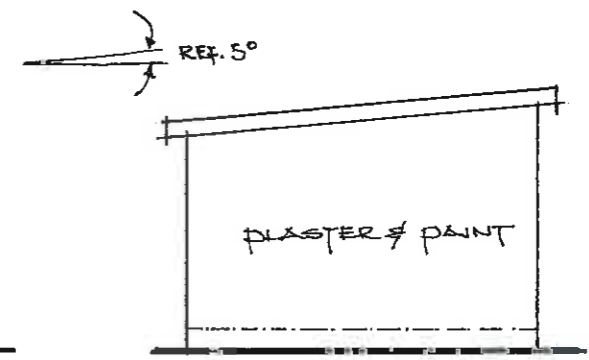

— EAST VIEW —

— NORTH ELEVATION —

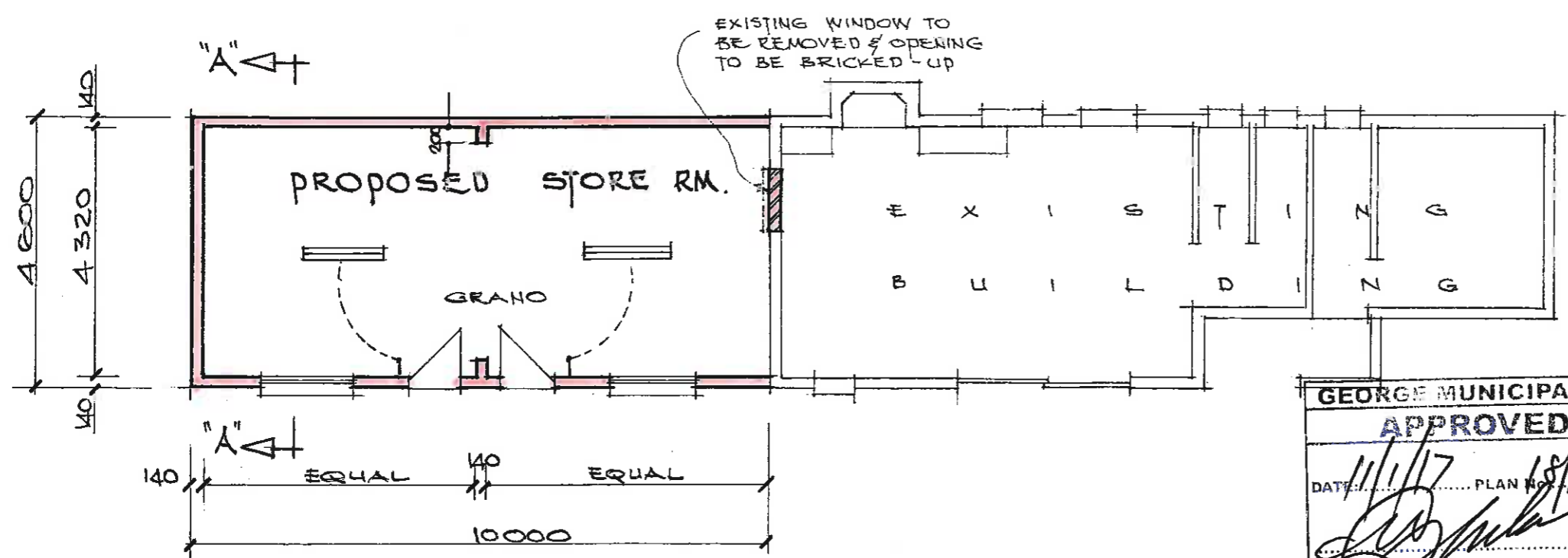

WALLS
 140 CEM BLOCK CONSTRUCTION
 WITH BRICK FORCE EVERY 4TH
 COURSE, PLASTERED & PAINTED
 TO MATCH EXISTING

WINDOWS
 2-OFF ALUMINIUM WINDOWS
 WITH GLAZING 1440 X 740

DOORS
 2-OFF HARDWOOD EXTERNAL DOORS
 WITH 3-LEVER LOCK SETS AND
 BRASS HINGES WITH BRASS SCREWS

FASCIAS
 225x12 FIBRE CEMENT FASCIAS
 TO MATCH EXISTING

ELECTRICAL
 2-OFF DOUBLE TUBE FLUORESCENT
 FITTINGS (1.5m LONG)
 2-OFF 1-WAY ELECT. SWITCHES
 WITH COVER-PLATES

GEORGE MUNICIPALITY
APPROVED
 DATE: 11/11/17 PLAN NO: 18/17
 Plans Examiner

DON VAN NIEKERK
 22 CANDLEWOOD ST.
 GEORGE
 PROFESSIONAL ARCHITECTURAL
 DRAUGHTSMAN
 REGISTRATION No Do391
 CELL No 083 731 1251

OWNER: SCALE: 1:100 DATE: NOV. '16
**PROPOSED STORE RM. FOR
 LAW ENFORCEMENT DEPT.
 GEORGE MUNICIPALITY**

— GROUND STOREY —

AREA of STORE RM. = 46m²

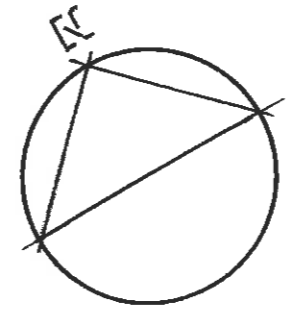

1773

1753

1752

1751

CATHEDRAL STREET

1699

MITCHELL STREET

1701

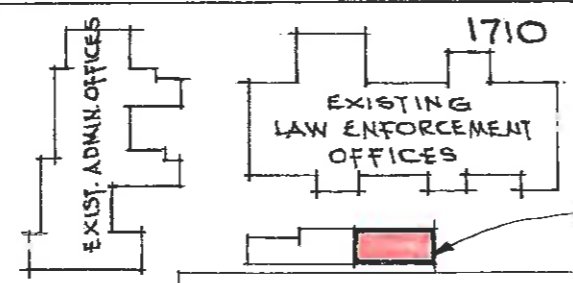

1711

1712

1713

PROPOSED STORE ROOM

EXISTING WORKSHOP

EXIST. F/BRIGADE SHELTERS

1709

1708

1707

1706

3450

EXISTING STORES

EXIST. STORE OFFICES

GEORGE MUNICIPALITY
APPROVED
DATE: 11/1/17 PLAN NO: 18/17
<i>[Signature]</i>
Plans Examiner

DON VAN NIEKERK
 22 CANDLEWOOD ST.
 GEORGE
 PROFESSIONAL ARCHITECTURAL
 DRAUGHTSMAN
 REGISTRATION No D0391
 CELL No 083 731 1251

OWNER: SCALE: 1:100 DATE: NOV. '16
PROPOSED STORE RM. FOR
LAW ENFORCEMENT DEPT.
GEORGE MUNICIPALITY

- LOCALITY PLAN -
 1:1000